TOWER

66

Campus Life

UNIVERSITY
OF VICTORIA
LIBRARY

Digitized by the Internet Archive
in 2013

http://archive.org/details/uvictower1966

TOWER-66

university of VICTORIA

Editor: Ben Low

Welcome to Uvic

8:00 p.m. red light

5:30 p.m. darn traffic!

those late nights at the Library.

Registration Sept. 14-17

the line-up was long and the sun was hot

Chaos!

Registration is the longest hour (or two, or three) that a student encounters during the year. It begins with a line so vast that, no matter how early he arrives, he's at the end. Mug shots, mysteries of IBM cards ("Excuse me, sir, how do I write around these holes?") classes closing, courses conflicting, eight o'clocks Monday to Saturday: he knows that he isn't 'university material'. Signatures are signed and cards disposed of—finally even his money is gone. (Why is it only the cashiers smile?) Dishevelled and discouraged, out of this chaos emerges The Student, '66.

Instant I.D. card

help!!!

8:30 classes and 4:30 classes, of course!

The longest day ever Recorded

Let me see that time table

the beginning of fee fight

FROSH WEEK

University opened with the bedlam of Frosh Week. Special events included folk-singer Josh White, a speech by Quebec Premier Jean Lesage, a faculty-student croquet match, nightly sock-hops in the SUB, and even a faculty assembly. Athletes and their able navigators zoomed through the Tryke Race; Kagaroo Kourt meted out injustice to its victims; and at least one Frosh thought university was a drag. But the Frosh Dance was more swinging than usual — so much so that Uvic bottles, bodies and booze were henceforth prohibited from the Curling Rink. When the week of indoctrination ended, the Frosh were really 'in' — at least 'til Christmas.

One frosh late for class

New SUB parking regulation

University is a drag

THAT EVENING

Darn Kangaroo Kourt

Mother . . .

Frosh Queen Marianne Jewett and Dr. Taylor

LOG SAW

Frosh Week ended as five hundred Uvic loggers went into action at the traditional Log Saw on Clover Point. Sand and sawdust added flavour to the eight hundred pounds of beef prepared at the giant barbecue under the direction of master-chef, Dr. Malcolm Taylor. Dean Jeffels, impersonating Sherlock H., displayed a previously unrecognized talent for folk-singing. Singer Tom Hawkins also provided entertainment. When the sawing stopped, Uvic was able to donate two hundred dollars to the United Appeal.

Fire is ablazing and that was the Log Saw

The Food was delicious

And the songs . . . that evening

NATIONAL STUDENT DAY
OCTOBER 27

Students activism enveloped Uvic in '66. On National Students' Day, October 27th, students marched for 'universal accessibility' — the removal of financial barriers from higher education. Uvic led the nation — then. But after that came the referendum where 85% of the students pledged to withhold fifty-six dollars from their second-term fees. In January the Board of Governors waived the fee payment deadline; everyone went to Council speak-easies to catch up on developments; an aura of mystery and uncertainty surrounded the negotiations. On the January 17th deadline a ten-dollar fine was levied against "the withholders". Funds were not available to cover the fines, Student Council faced a non-confidence vote, and 'universal accessibility' became an expensive protest as the Registrar's Office collected $7,000 in fines. Some satisfaction remained, however, for those who fought the losing battle: fees won't rise in '67.

Seven hundreds strong marched to the McPherson Playhous

ere a public forum on problem in higher education was held.

$56 question — later became a $66 question

SPEAK-EASIES

The heated debate is on and it lasted four months. The fee level withheld.

Leaders look concern

CLUBS

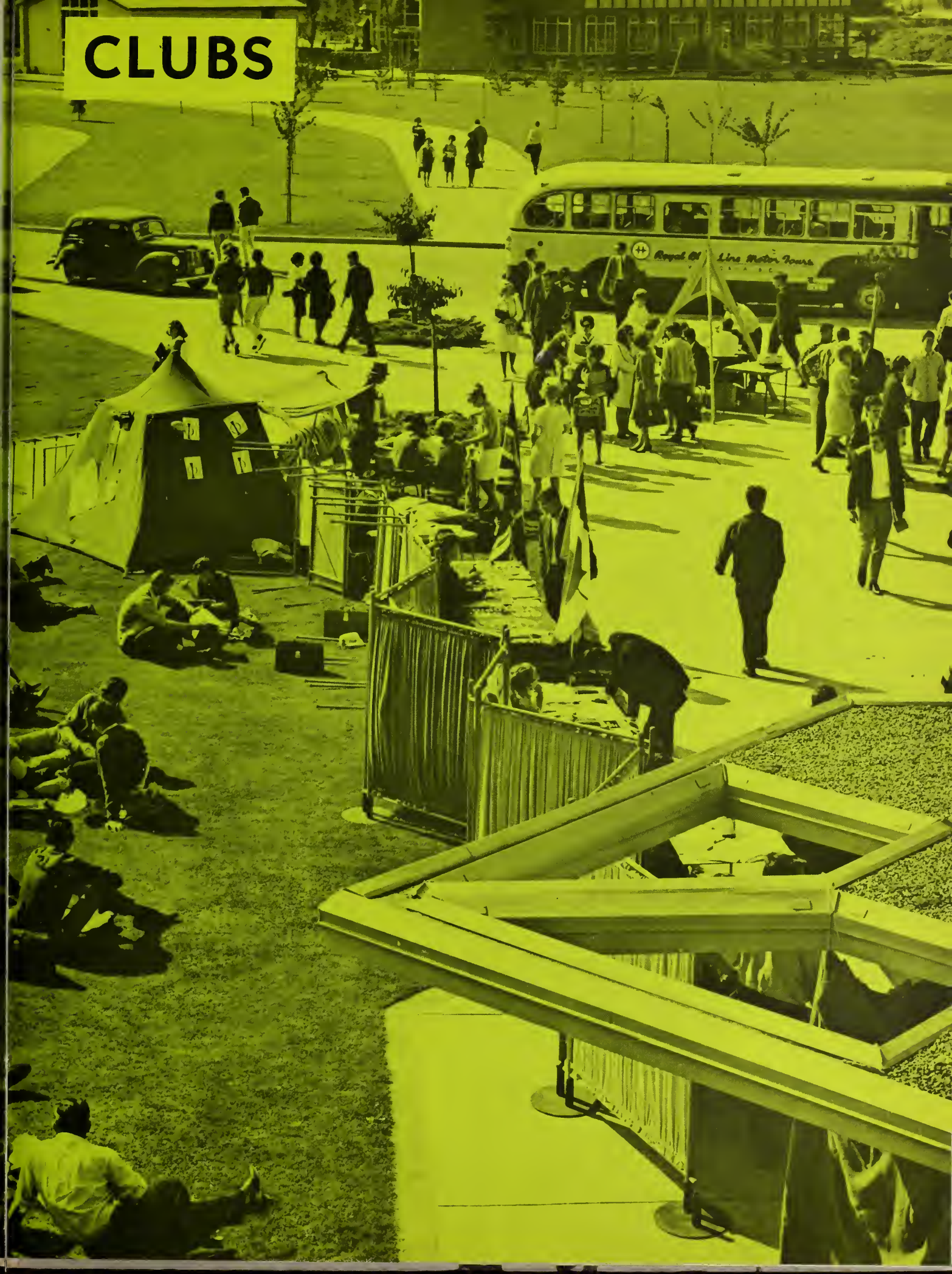

Clubs Day

It was a day like any other day, except you were there! The Geography Club won the best display award and the Circle K club won the Hickman award for contributing most to campus activities. There were many others. Everyone concerned pitched in eagerly and egos were inflated to new heights.

I'd like to see the Sports Car club take this route!

Aye, Aye, Skipper!

In all, it may be said that Clubs received a LOT of participation.

Clubs

Club are activities, and this year there were no exceptions as to the active participation involved within the clubs. They helped to enrich the students' lives.

This year the political clubs held many an important leader before the critical eyes and mouths of the students, the religious clubs gave participation by the heart and soul, the outdoors clubs helped the weary bodies, and the mind was stimulated through the various academic clubs. Information was given, opinions and views were formulated and exchanged, tasks were set and conquered, entertainment was supplied, and services were rendered.

Lots of brass and band.

In all, it may be said that Clubs received a LOT of participation.

Martlet Tower UVR Tryste

The Department of Publications, traditionally one of the few places on campus where the thought process is a visual thing, increased its reputation during the year. A new publication, the Martlet Magazine, was most responsible for this. Poking at students and faculty alike, it actually managed to elicit some response. The Martlet appeared with weekly regularity, made palatable by the Magazine found between its pages.

Tryste survived another year on the strength of its excellent layout, though plagued by lack of good copy.

The Radio Society too survived, dreaming of a future in FM. As for the Tower: well you are are holding it.

PUBLICATIONS

Peter Bower and tin pot

Wayne Buckley at Reno Nite.

Sue Pelland, editor, at the National CUP Conference in Calgary.

SNOWS;
WINDS;
RAINS;
and . . .

But then this is Victoria
as it never has been . . .

PARKING
RESERVED
STOP

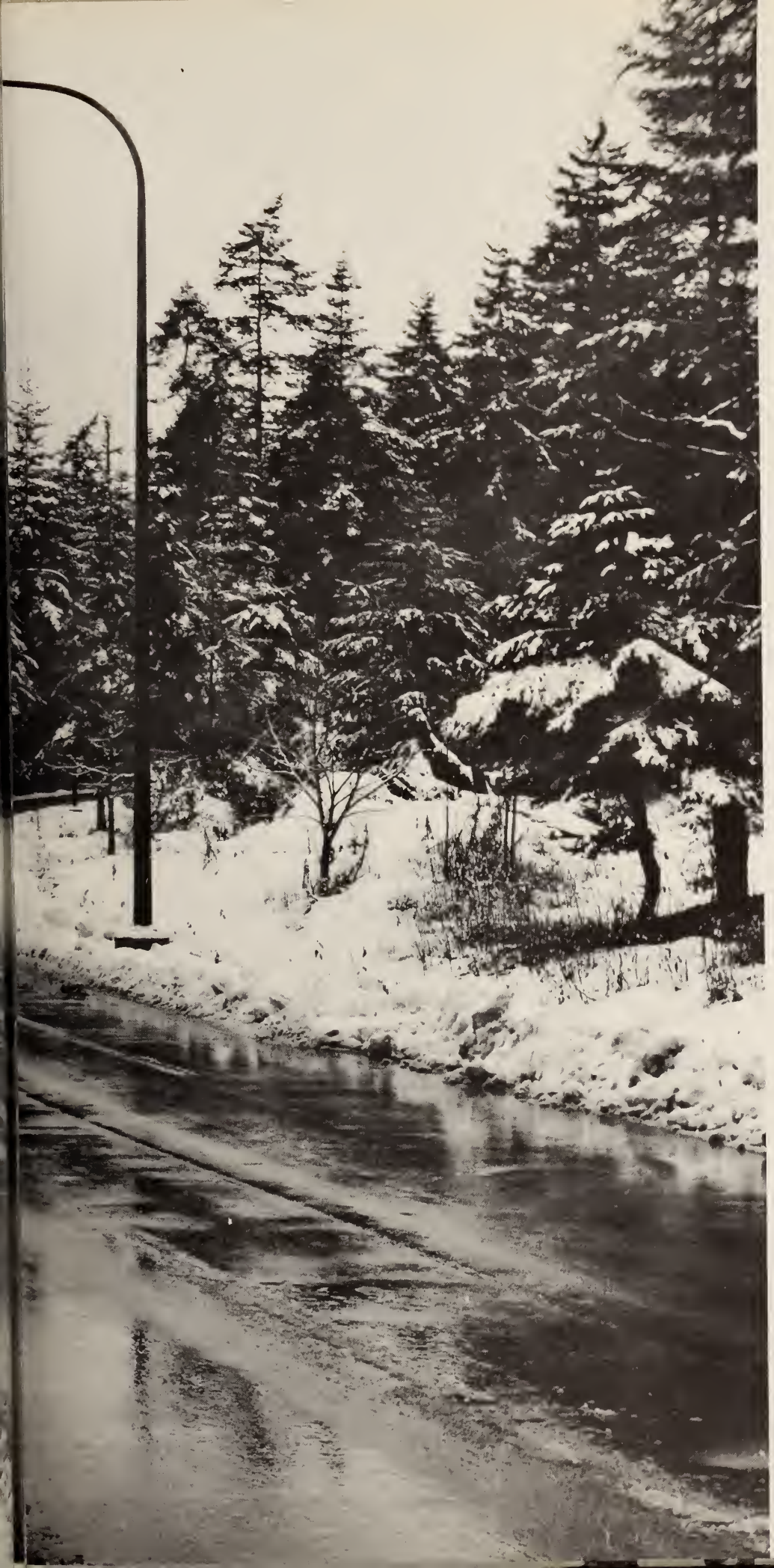

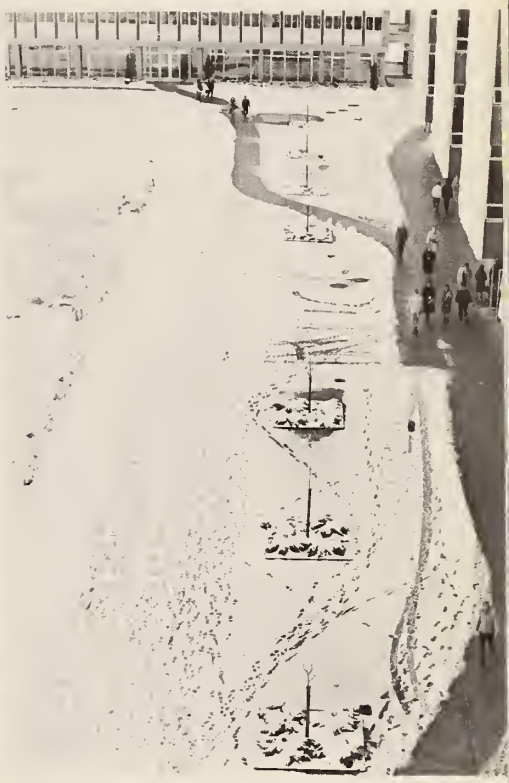

And the road was wet
. . . and the wind was cold.
Those early morning classes
when the mind is numb
come the brief cases.
Then all is gone
. . . but a foot print or two.

Music and Comedians

Charles Mingus and Group

A Bit of Irish

Comedian Dick Gregory

Entertainers

The sound of music once again filled the air at noon and after hours as famous — and not so famous — musicians performed. Dick Gregory brought his own brand of activist humour. And from California came Will Rogers Jr. . . .

CAMPUS QUEEN

Jean Stewart

FROSH QUEEN and BEAUTIES

Marianne Jewett

Homecoming Queen: Janey Macauley

The Hallowe'en dance was a disguise in the SUB.

HALLOWE'EN DANCE

Phratere's Sweetheart: Carol Smith

Just some lucky guy.

Cafeteria Queen Maureen Volet chats with Social Convener Marg Newell.

THE FORMAL awards banquet

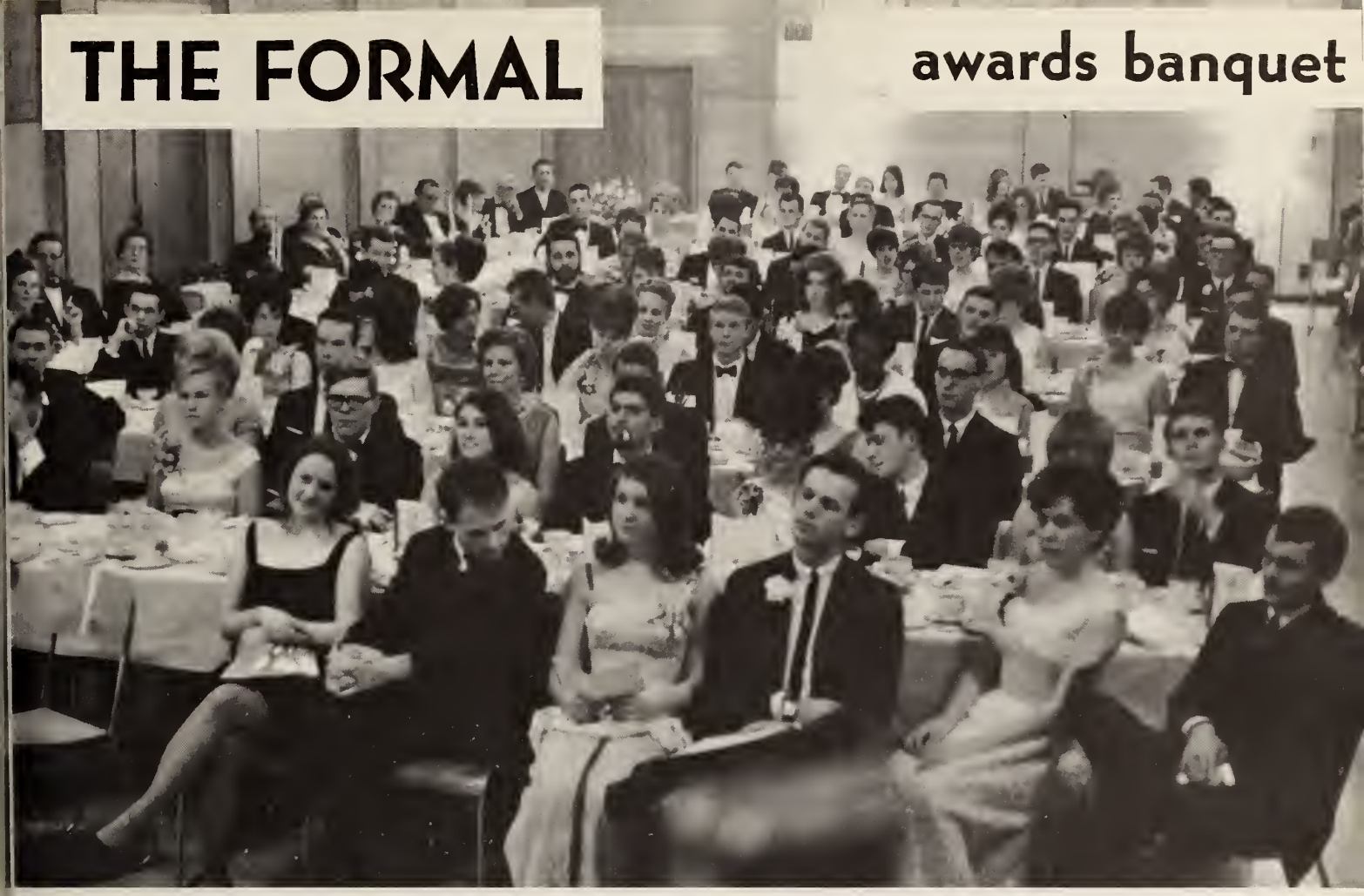

THE MOST LOVING COUPLE

Mike and Shannon

Steve Horn takes a bow.

Academic Side of Life

Early morning: Early snow.

Dr. Elias

Dr. Kirk

In the Classrooms

In the classroom the learning experience . . . and the lectures . . . go on. Professors and Students work away at a varying pace — sometimes slow but more often feverish, especially as April grows closer.

Today's topic is Tropical Fruits.

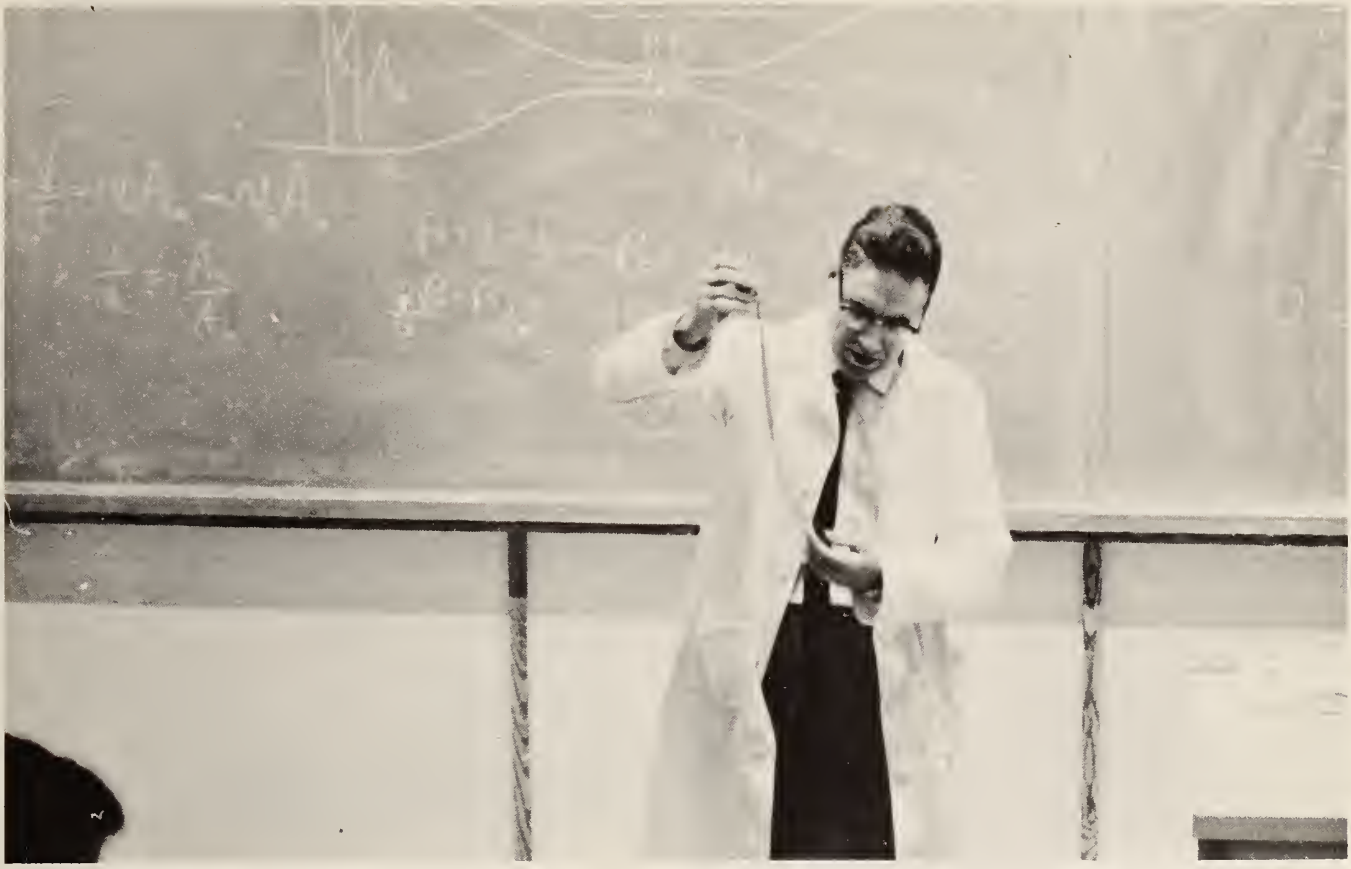

The formula is . . . Dr. Sullivan

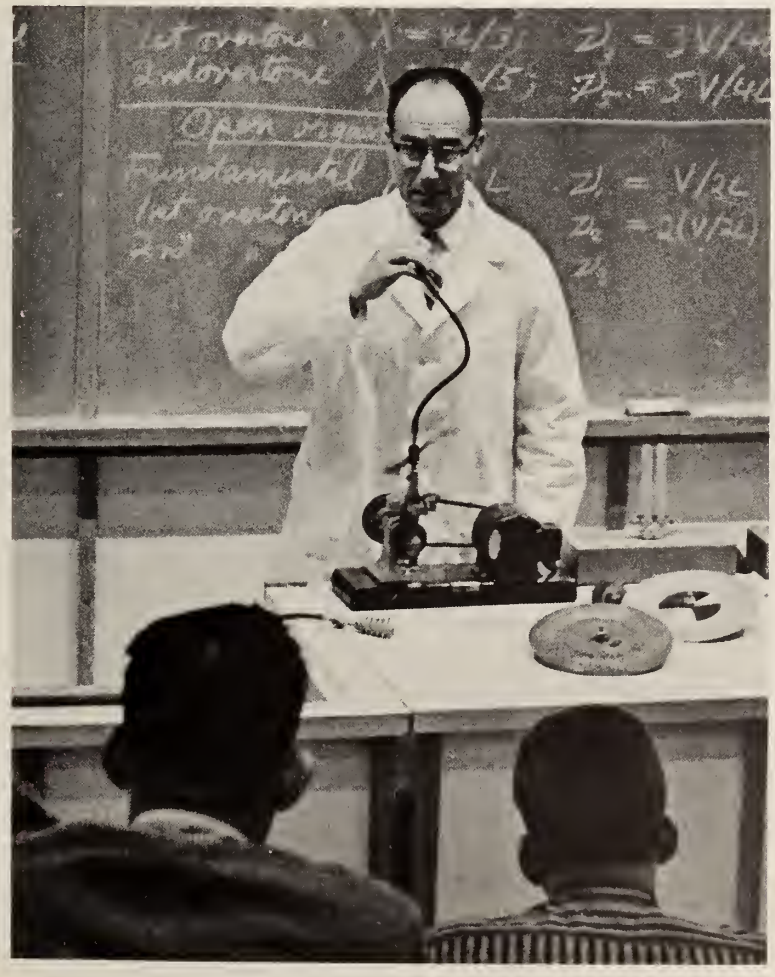

The shortest distance between dots . . .

A Quiet Chat

A book about Tom Jones

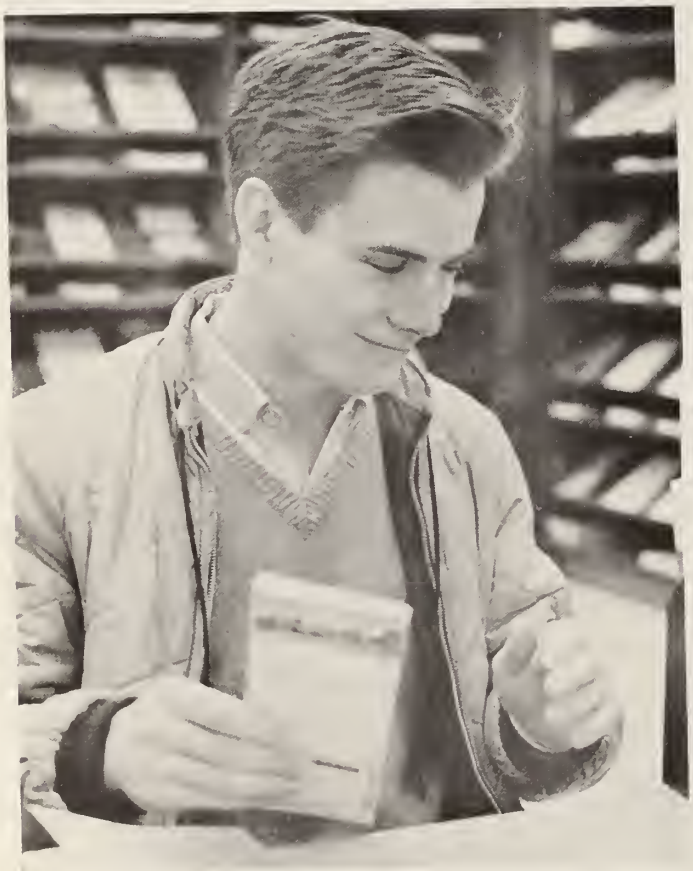

McPherson Library

The Library (we were told) is a place of quiet and a refuge for the studious. Though at times the noise level reaches epic proportions it is nonetheless a place where you can read the last book the prof. referred to, search for an answer to a probing question, prepare a term essay, or catch up on current writings of all types. Here — among the new, crisp volumes and the tired, dog eared books, among the magazines, periodicals and newspapers are some of the things you came to University to find. And of course the Library is a leading centre for the pleasant sport of girl watching or for the old game of boyfriend (or husband) hunting.

LABS

Labs of all kinds have to be wrestled with and a variety of mechanical gadgets overcome. Students battle tape recorders, fight graphs and slide rule calculations, lose scalpels, drop forceps, count fruit flies, dissect angiosperms, map Victoria, plot the stars, and are frustrated by impossible-to-analyse chemical unknowns. Anyone for a short course in engineering?

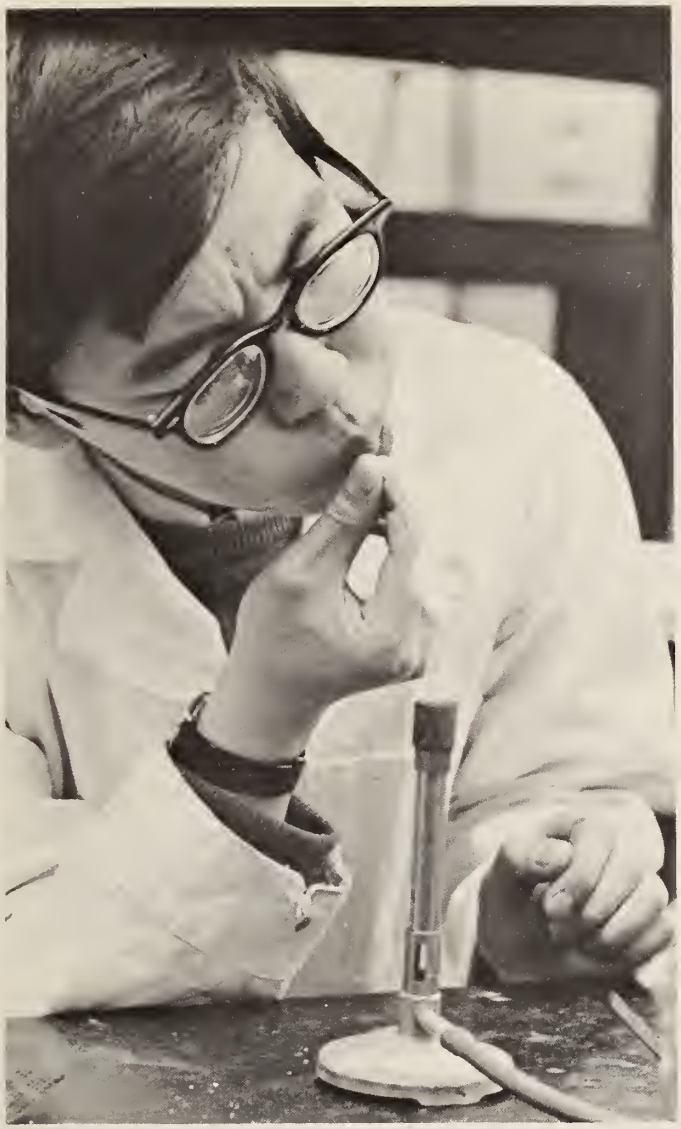

Physics

Before the motion.

Question called.

STUDENT'S COUNCIL

Students's Council had a relatively successful year under the tactics of coach Paul Williamson. The Council managed to set the largest percentage student participation in NATIONAL STUDENT DAY of any university in Canada, and went on to lead the fight for lower tuition by withholding $56 from the second term tuition fee in an attempt to focus attention on the need to bolt further fee increases. Although the FEE FIGHT deteriorated into confusion and dissension, it made NEWS headlines and it made many students more aware of their unique role in the academic community.

Council was also blessed with less of the conflicting interest as in past councils, which at least gave an impression of direction to its activities. It should also be noted and commended for its work to define and maintain student autonomy. A proud council.

the day the girls

challenged the ruggah boys

Vikings

A cheer.

Hockey

Curling Marathon

Rugby

30
20

Grass hockey

The former Canadian champs still lead . . .

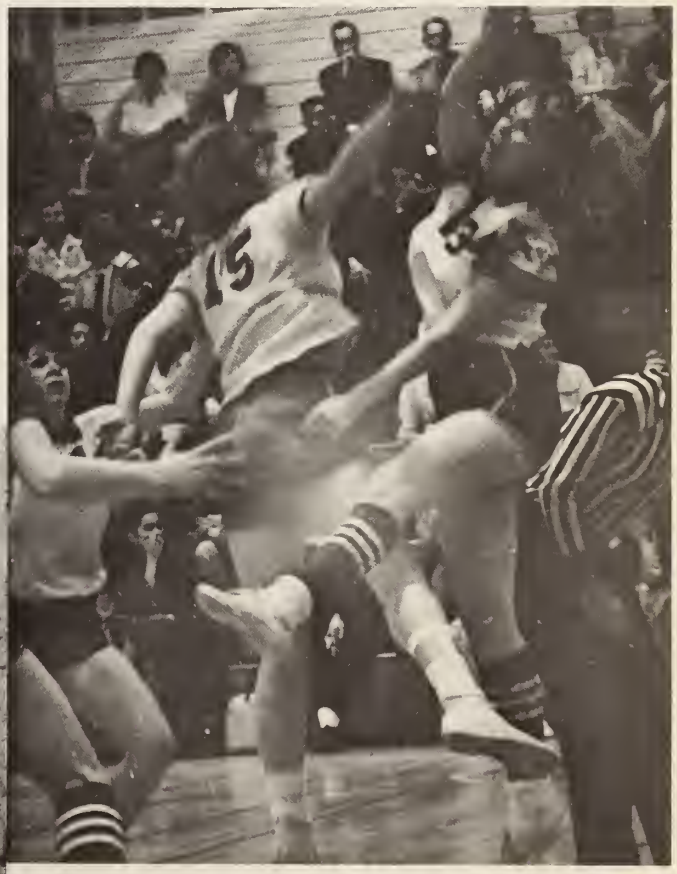

Pauling Lesage

Speakers of all shades and sizes — and representing all points of view — visited the campus this year. Quebec Premier Jean Lesage highlighted Frosh Week and Nobel Prize winner cum peacenik Linus Pauling filled a November weekend.

Vice-president John Thies looks on.

The Prime Minister of Quebec and the President.

Politicians and Politics

And . . .

As the year went on still more politicians found their way to the hallowed halls. They were joined there by Admirals and Economists.

CORSI

1:10 000 000

Politicians . . .

Politicians from all levels and from all parties added their words of wisdom to the intellectual brew of campus life.

Flying Phil and Colleagues

Defence Minister Hellyer

. . . and More Politicians

Phil flew in from Kamloops . . .

Bob came from Red Deer . . .

And then there was . . .

R. Thompson

There went the sun, the trees, the grass, the books and the . . .

Some students toil over an essay and a coke . . .

Some are resolved. Others just lounge in the sun and be happy among the girls and boys . . .

Symposium is a holiday in which staffs and students can get together on common ground. The drinking, the thinking, the debating, the piano, the pool and the . . . Parksville Hall . . . all gone . . . Others are content to listen to speak-easy and still others left out in the rain.

A bits of studying and a bit of psychology.

PROMISES, PROMISES AND PROMISES . . .

There are some things that are not taught in a test book . . .
. . . and the joys of being befriended is forever lasting . . .

This is where the boys come because this is where all the girls are. The girls come here because this is where all the boys are . . .

WUS SHARE committee invited the students to a pies auction.
On the left we have the auctioneer . . .

. . . and the casualties . . .

Girls checking in at the two existing residences.

While Mrs. Noble accepting a gift from the girls and checking out on retirement.

Still other girls are just tired and over-worked. Resident life, as minute as it may be, it still exists.

There is something about a university that is young, eager and so full of zest. Yet some of us must leave as surely as someone else will come and take our place among the rows of a, b, c . . . . and the seats 1, 2, 3, ... Remember me not who I am for the names are so many. Remember only what I am and what I tried to do. Because, only on these merits can I live and learn. Forever will I remember this university fair and beautiful . . .

The Passing of a brief ERA

One last visit

The farewell

Nostalgia

The shuttle bus farewell and the Walk ended an era for Uvic. Nostalgia for "split-campii", waiting under the rain shed, and eight-thirties in the drafty Young Building reflected student attachment to Lansdowne. Parting speeches were read, and Mrs. Norris, long-time ruler of the Old Caf, received a farewell bouquet. Linking arms, Chancellor Clearihue, Dr. Taylor, Dean Jeffels and Steve Bigsby led the farewell Walk to Gordon Head.

MAY:- GRADUATION

Sunday morning: Baccalaureate Service in Christ Church Cathedral.

Monday: Luncheon in Student Union Building, Randy Smith leads grads class.

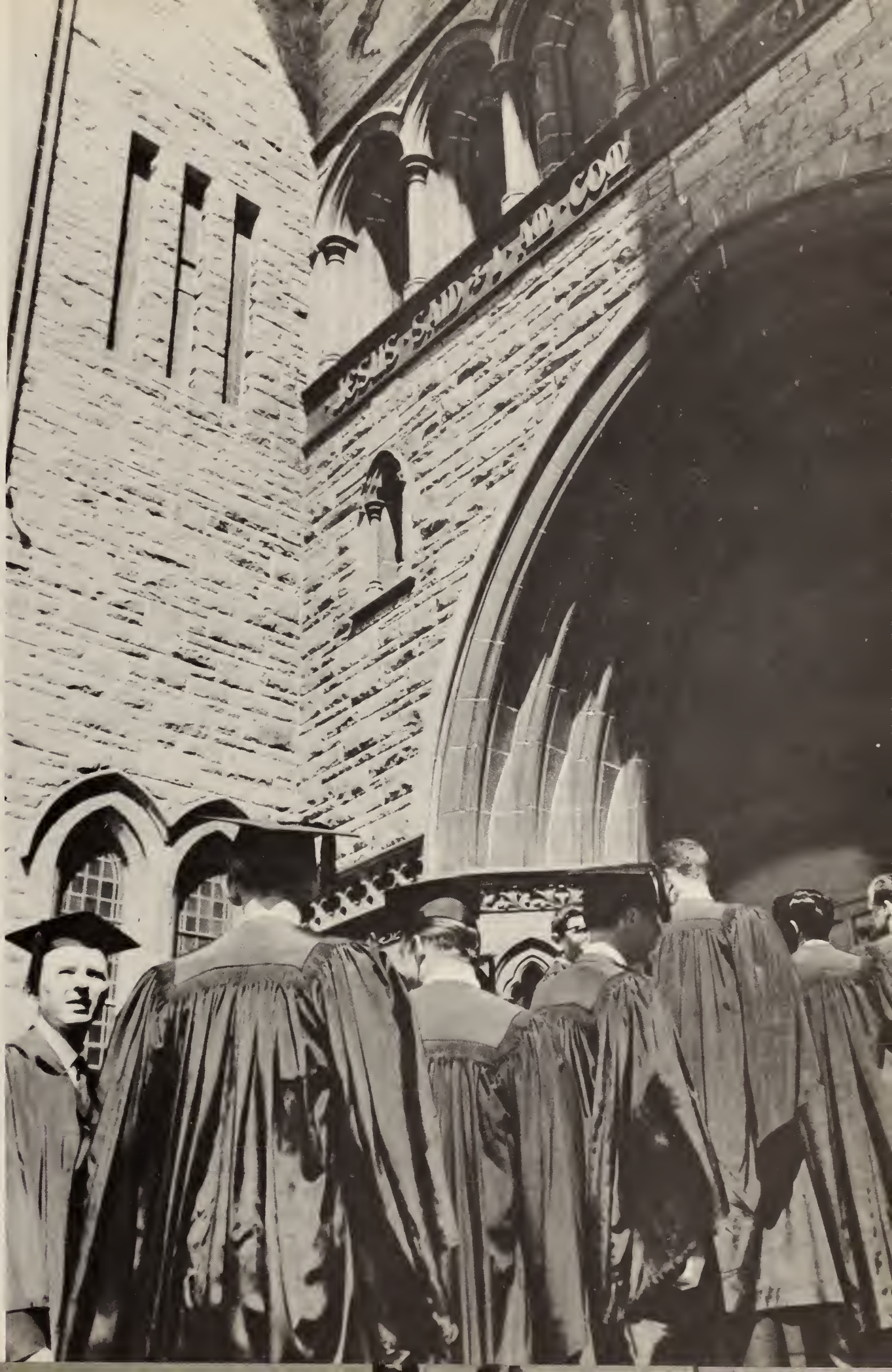

Monday: Sidney Pettit leading the chancellor's party.

Grads

Impressions of the convocation still glowing in their minds, graduates met Monday night for their last university social function — the graduation ball. As they danced away the hours, the more thoughtful pondered their new, strange future as mature participants in the community. Some would begin full-time employment, others would take professional training, while still others would move on to more advanced, sophisticated courses of study in their fields. But all were united by their one common achievement. They had attempted to meet exacting standards and had succeeded.

Premier Bennett, Chancellor Ross (UBC), Leon Ladner of Vancouver received honorary doctorates.

Bachelor of Science

ARNSDORF, Barry William — Victoria
Honour in Mathematics

BULMAN, Fleming Sydney Dennis — Victoria
Honour in Physics

*BONNER, Gary Douglas — Victoria
Biology and Zoology

BROWN, Sharon-Dale — Victoria
Biology and Botany

CARPENTER, John William — Victoria
Chemistry and Physics

CHALA, Edward Paul — Natal, B.C.
Math and Physics

*DHEENSAW, Dharam Thomas Singh
Mathematics and Physics — Victoria

DOUGAN, Hilda Lynne — Shawnigan Lake
Chemistry and Zoology

FOSTER, Gordon William — Victoria
Biology and Zoology

*GILLESPIE, Neil Kenneth — Victoria
Mathematics and Physics

GREEN, Gerald Robert — Victoria
Mathematics and Physics

GREENWELL, William Archibald
Mathematics and Physics — Lake Cowichan

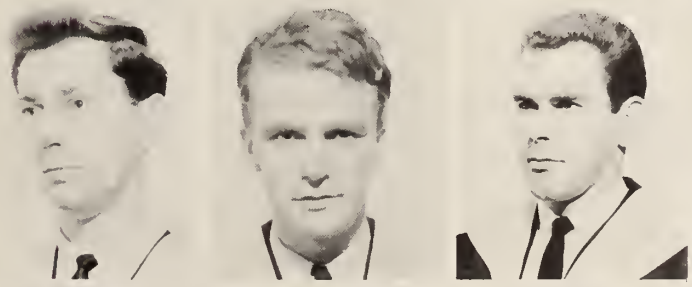

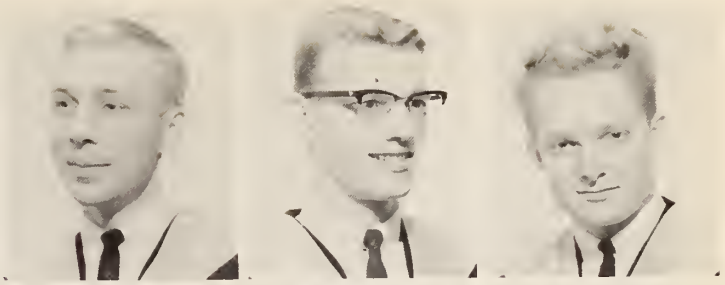

CLARK, Malcolm John Roy — Victoria
Honour in Chemistry

CLELAND, Andrew James — Victoria
Honour in Chemistry

CUMBERBIRCH, Neil Fraser — Victoria
Mathematics and Physics

DALZIEL, Dennis Barrie — Union Bay
Chemistry and Physics

DAVIS, John Christopher — Victoria
Biology and Zoology

DEVLIN, Michael William — Victoria
Honour in Mathematics

HALLET, George Hoyt — Oliver, B.C.
Biology and Zoology

HENRY, Eric — Victoria
Biology and Zoology

HERITAGE, George Dwight — Powell River
Biology and Zoology

HOPP, James Douglas — Williams Lake
Mathematics and Zoology

HUNTER, David Frederick — Victoria
Mathematics and Physics

HYNDMAN, Terry Jean — Victoria
Honour in Zoology

Bachelor of Science

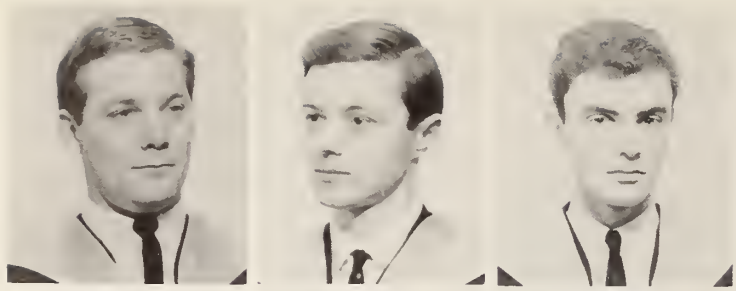

HOYT, Charles William — Victoria
Biology and Zoology

JOHNS, Robert Eric — Victoria
Honour in Physics

KENYON, David Emery Alan — Duncan
Mathematics and Physics

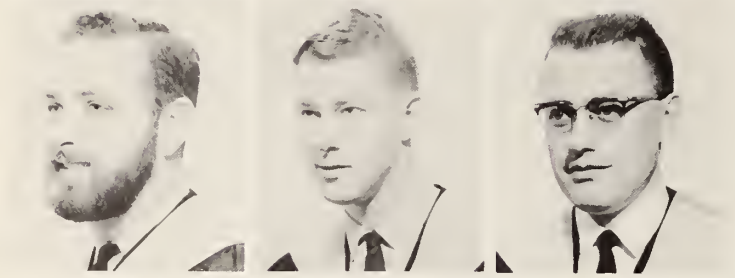

*KURTZ, James Richard — Parksville
Chemistry and Mathematics

*LEE, Barrie Donald — Victoria
Mathematics and Physics

LEEDER, Arthur Ernest — McBride
Mathematics and Physics

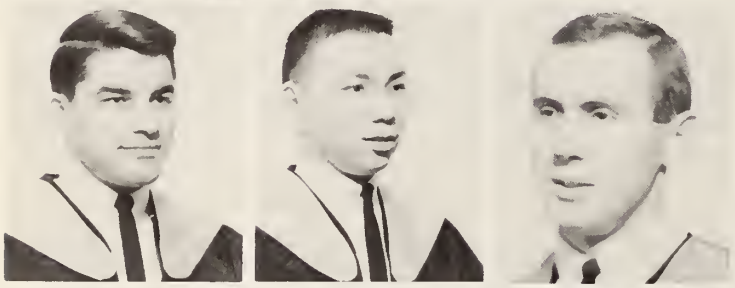

LEENHEER, Ernest Ludwig — Victoria
Biology and Zoology

*LEUNG, Kenneth Chew — Victoria
Mathematics and Physics

LITWON, Michael David — Victoria
Biology and Zoology

LOUIS, Robert John — Victoria
Honour in Physics

MACKWOOD, Michael James — Victoria
Chemistry and Mathematics

MATTHEWS, John Albert James — Victoria
Honour in Physics

MITCHELL, Mrs. Gail — Victoria
Biology and Botany

MORLEY, Ronald Bruce — Victoria
Biology and Zoology

McBRIDE, Ross Douglas — Victoria
Honour in Mathematics

*McCOUBREY, David John — Winfield
Mathematics and Physics

*McCULLOUGH, Anthony — Victoria
Biology and Zoology

McKELLAR, Andrew Robert William, Victoria
Honour in Physics

*McMILLAN, Ronald William — Victoria
Honour in Physics

NEWNHAM, John Michael — Victoria
Mathematics and Physics

NIEHAMS, Russell Joseph — Chemainus
Mathematics and Physics

Bachelor of Science

PALLAN, Paul — Victoria
Mathematics and Physics

PATRIARCHE, Donald Anthony — Victoria
Honour in Mathematics and Chemistry

PEARD, Antony John — Brentwood Bay
Mathematics and Physics

PITE, Hugh David — Victoria
Honour in Physics

PRINGLE, John Douglas — Victoria
Biology and Botany

RASMUSSAN, David Allan — Victoria
Chemistry and Mathematics

ROBINSON, Peter Charles — Creston
Mathematics and Physics

*SCHECK, Ronald Lucas — Black Creek
Mathematics and Physics

*SIMINGTON, Robert Arthur — N. Vancouver
Mathematics and Physics

---

*SMITH, Leonard Stanley — Victoria
Mathematics and Physics

TAYLOR, Michael Francis — Victoria
Mathematics and Physics

*TEDESCO, Bruno Luigi — Natal
Mathematics and Physics

THOMSON, David James — Victoria
Mathematics and Physics

TIPPETT, John Charles — Victoria
Honour in Physics

VANDERBASCH, Paulus — Victoria
Mathematics and Physics

VICKERS, Glenn Gibson — Victoria
Mathematics and Physics

VIGERS, Gary Alexander — Greenwood
Chemistry and Zoology

WARNER, Barry Douglas — Victoria
Biology and Zoology

WONG, Hickman — Victoria
Mathematics and Physics

Bachelor of Arts

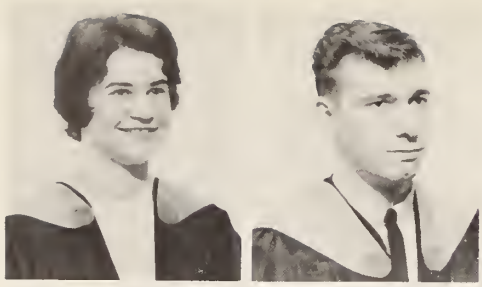

ALEXANDER, Jean Frances — Victoria
Honour in English

BAREFOOT, Gordon George — Victoria
Psychology and Sociology

*BELL, Michael Gordon — Victoria
English and Psychology

BERGBUSCH, Katharine Mary — Victoria
English and German

BLACKWELL, Kenneth Mitton — Victoria
English and Philosophy

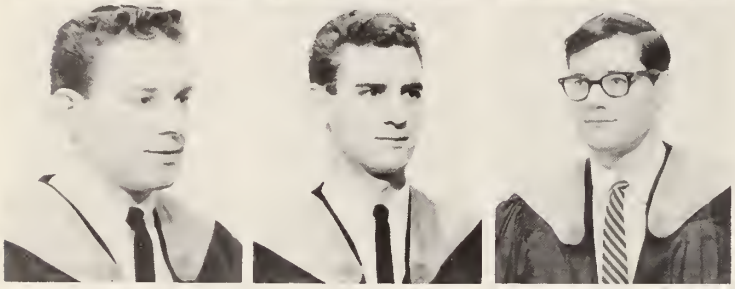

BONNER, Kenneth Ralph — Cobble Hill
Psychology and Sociology

BORTOLIN, Raymond Gary — Natal
English and History

BOWER, Peter John — Victoria
English and History

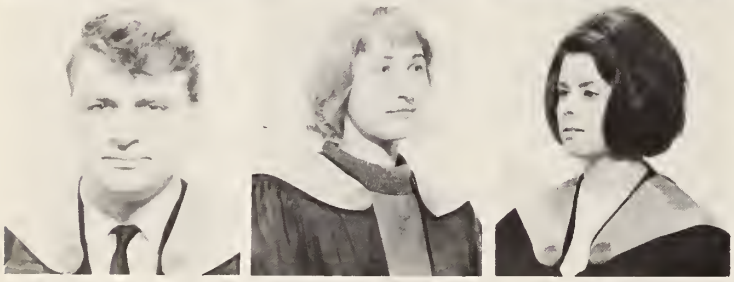

*BRADLEY, Stephen William — Victoria
History and Political Science

*BROADLEY, Mrs. Lily — Victoria
Geography and Russian

CALDWELL, Gillian Margaret — Victoria
Anthropology and Mathematics

CAMERON, Jill Kathleen Marie — Victoria
Honour in English

CAPSON, Louis Francis — Fredericton, N.B.
English and Theatre

*CHAN, Anthony Bernard — Victoria
History and Political Science

CLARK, Dennis Leton — Victoria
Biology and Zoology

CLIFF, John Wilfred — Victoria
English and History

CRADDOCK, John Sandys — Sydney
Geography and History

CRISP, Colin Frederick George — Victoria
Honour in Economics

CHRISTIAN, Lynn Allen — Victoria
English and History

CLARE, Michael Charles Allan — Victoria
English and Political Science

Bachelor of Arts

CLAYTON, Barbara — Merritt
English Zoology

CLIMENHAGA, Joan Margaret — Victoria
English and French

COPPER, Gary Douglas — Vancouver
Economics and Mathematics

CROTHALL, William Robert — Victoria
Honour in Geography

CURRIE, James William — Victoria
Honour in Political Science

CURTIS, Daniel Jess — Victoria
Economics and Geography

den HOND, Ineke — Port Alberni
English and History

DEWAR, Mary Helen — Victoria
English and Sociology

DOHAN, Mary Elizabeth — Victoria
Psychology and Sociology

EXCELL, Leslie Brian — Victoria
Geography and History

*FIELDEN, Wayne Russell — Victoria
Psychology and Sociology

FOSTER, Philip Arthur — Saanichton
Mathematics and Psychology

FRASER, Dougal Alastair — Victoria
English and Theatre

*GERRAND, William Bruce — Trail
Economics and Psychology

GILL, Evelyn Marie — Victoria
Honour in English

GILLESPY, Daphne Anne — Wahiawa, Hawaii
English and Theatre

GRAHAM, Alexander Lapsley — Victoria
English and German

GRUBB, David McClintock — Victoria
History and Linguistics

HAMILTON, Keith Robert — Victoria
Anthropology and Sociology

*HARRIS, Gordon Watson — Vancouver
History and Psychology

Bachelor of Arts

HAWES, Glenda Sharlaine — Victoria
Anthropology and Sociology

HIGGINS, Mrs. Stella — Victoria
English and History

HINCHCLIFFE, Tanis Felicity Mary — Victoria
Honour in English

HODSON, Richard Douglas — Trail
History and Sociology

HOPE, Sharon Margaret — Victoria
English and Zoology

HORNE, Dafeny Shirley — Victoria
French and German

INGHAM, Donald Grey — Victoria
Mathematics and Physics

JACKSON, Kenneth Winston — Victoria
English and Geography

*JOHANNESSEN, Donald Inge — Victoria
Honour in Economics

KEBLE, Anthony John — Victoria
English and Spanish

KELLY, Patricia Elizabeth — Victoria
English and History

KERR, Andrew Stewart — Victoria
English and Psychology

KIRKENDALE, Carol — Victoria
English and Psychology

KNOKE, Katherine May — Victoria
Biology and Zoology

KONKIN, Patrick Robert — Trail
Mathematics and Psychology

LEWIS, Zane Harrington — Victoria
English and History

LOCKHART, Margaret Anne — Courtenay
English and Mathematics

LONSDALE, Richard John — Chemainus
History and Political Science

LOOY, Joan Dorothy — Saanichton
Anthropology and Psychology

Bachelor of Arts

*MARTIN, Diana Ford — Victoria
English and History

MERGENS, Joseph Edward — Victoria
Economics and Political Science

MORLEY, Christopher John — Sydney
English and History

MORRISON, Carole Joyce — Prince George
English and Spanish

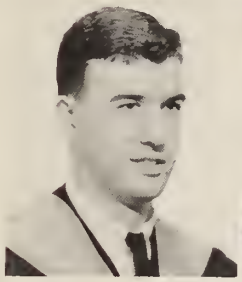

MacCASKELL, Kenneth Allan — Victoria
English and History

McCAFFERY, Margaret Theresa — Victoria
English and Psychology

McCANN, Lawrence Douglas — Victoria
Honour in Geography

*McFARLANE, William Bruce Allister
History and Sociology — Victoria

*McFARLANE, Wendy Helen — Victoria
English and Spanish

McINTYRE, Elizabeth Pauline — Victoria
English and History

NEVE, Sandra Gail Patricia — Victoria
History and Political Science

NESBITT, Sharon Anne — Victoria
Biology and Geography

NOTT, Eric Freeman — Victoria
Biology and English

OLSEN, Marilyn Florence — Victoria
Psychology and Sociology

*OVERGAARD, Robert Mitton — Victoria
Psychology and Zoology

*PETTIE, Ralph John — Victoria
Economic and Political Science

POLKINGHORN, John Mansel — Victoria
Geography and History

POLLARD, Gordon Richard — Victoria
English and History

PRICE, Cynthia Margot Jane — Duncan
History and Sociology

Bachelor of Arts

REID, David Winston — Victoria
Honour in Psychology

RICHMOND, Edward William — Victoria
Mathematics and Psychology

RHODES, Frank Arthur — Victoria
Economics and Geography

SELWOOD, William Edward — Victoria
Psychology and Sociology

SIEBER, Alan Lawrence — Richmond
Honour in English

SMITH, Gillian Patricia Hamilton — Victoria
Honour in English

SMYTH, Donna Ellen — Kimberly
Honour in English

SPICER, Jilary Marion — Victoria
English and History

STEVEN, Thomas — Trail
Economics and Geography

*STRANGE, Stephen James — Powell River
Geography and Poltical Science

SWEMLE, Elizabeth Johanne — Victoria
Biology and Zoology

TURNER, Thomas Rolf — Fort Nelson
Honour in Mathematics

VALLANCE, Glen Alexander — Victoria
Psychology and Sociology

WAGG, Denis Edwin — Victoria
Geography and History

WILSON, Diana Rosamond Gordon — Sydney
Biology and Zoology

WOOLTON, Alice Carolyn May — Victoria
English and German

YOUNG, Jean Margot — Victoria
Psychology and Sociology

ZACCARELLI, Christine — Victoria
Psychology and Sociology

ZIBIN, John Moses — Castlegar
Geography and History

Bachelor of Education

Elementary

*AISH, Anthony — Victoria
Art and English (SP)

BAKHTOUR, Ranjeer — Victoria
Primary (Elementary)

BALDRY, Mrs. Elizabeth — Campbell River
History (Elementary)

BOYKO, Pauline Vivian — Victoria
English and French (SP)

*CAMERON, Robert Craig — Victoria
Geography (EP)

CATON, Sharleen Alfreda — Victoria
Primary (EP)

CONNOR, Mrs. Mary Audrey — Victoria
Primary (EP)

CONWAY, Elizabeth Anne — Victoria
French and Math (SP)

CORRIGAN, Catherine Ethel — Michel
Primary (EP)

*EAST, Stewart Barrington — Victoria
History (EP)

EMERY, Roger Patrick — Victoria
Double Art (SP)

*GRANT, Heather Andrea — Victoria
Primary (EP)

HAWKINS, Marianne Lorne — Kimberley
English (EP)

HAYLEY, Audrey Francis — Victoria
Primary (EP)

*HEISE, Gilbert Floyd — Victoria
Geography (EP)

HUDDLESTONE, Robert Reid — Victoria
Art and Biological Science (SP)

JAMIESON, Joan Donna — N. Kamloops
Primary (EP)

Bachelor of Education

Elementary

*JONES, Alfred Ingham — Kelowna
Geography (EP)

JONES, David Charles — Usovoos
Geography and History (SP)

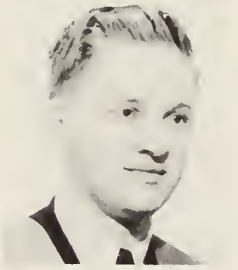

KAWABATA, Takuko — N. Kamloops
Primary (EP)

*KNIGHT, Clifford Gordon — Ladysmith
Mathematics (EP)

LEBEDOFF, William — Castlegar
Intermediate (EP)

*LETKEMAN, Gloria Jean — Robson
Primary (EP)

MANZINI, Mrs. Margaret Roberta — Nanaimo
History (EP)

MAY, John William — Victoria
Geography and History (SP)

McRAE, Douglas Kenneth — North Surrey
Geography and History

NORKEBY, Brian Orland — Merritt
Geography (EP)

*PALLAN, Rupee — Victoria
History (EP)

PALUK, Clifford Timothy — Castlegar
Geography (EP)

PARFITT, Linda Gail — Victoria
Primary (EP)

PARK, Mrs. Margaret — Victoria
Primary (EP)

Bachelor of Education

Elementary

PROCTER, Jack Herbert — Lumby
Intermediate (EP)

RICHMOND, Roderick Graeme — Victoria
Intermediate (EP)

RITCHIE, William John Stanley — Victoria
Geography and History (SP)

RUCKSTUHL, Andrea Merle — Trail
Intermediate (EP)

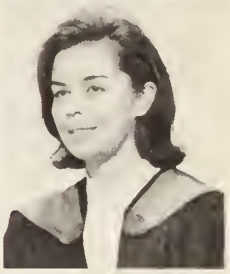

SANKEY, Claire Elizabeth — Trail
Intermediate (EP)

*SMITH, Randall Newton — Victoria
Geography and History (SP)

---

*TOOGOOD, Roger — Blueberry Creek
Intermediate (EP)

TRUEMAN, Julia Evelyn — Vancouver
Primary (EP)

TYMCHUK, Alexander James — Victoria
English and History (SP)

WELLS, Mary Lynne — Victoria
Primary (EP)

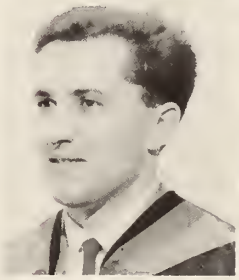

WEST, Mrs. Grace Mary — Victoria
Intermediate (EP)

*WHITE, Janet Marie — Victoria
Primary (EP)

WITTEVEEN, Eize — Victoria
History (EP)

ZIBIN, Mrs. Deanne-Mae — Victoria
Art Education (EP)

Bachelor of Education

ADAM, Mrs. Amy Lillian Irene — Victoria
Primary (EP)

BELL, John Leslie Raymond — Lantville
Intermediate (EP)

BROWNE, Malcolm Bruce — Port Alberni
Intermediate (EP)

BUTTON, Kenneth John — Victoria
Science Education (EP)

DOLSEN, Roy Laverne — Oasis
Intermediate (EP)

DUMONT, John Leon — Dawson Creek
Intermediate (EP)

FACEY, Mrs. Eva Gertrude — Saanichton
English (EP)

FERGUSON, Mrs. Doris May — Campbell River
Intermediate (EP)

GRANT, Richard David — Kitimat
Geography (EP)

HAINES, Alice Ruth — Fruitvale
Primary (EP)

HAUK, Edward Alfred — Chilliwack
Intermediate (EP)

HARRIGAN, Mrs. Agnes Elizabeth — Victoria
Combined (EP)

HORNBY, Patricia Ruth — Victoria
Primary (EP)

IRWIN, Robert John — Crofton
Intermediate (EP)

JOHNSON, Mrs. Margaret Anne — Victoria
Intermediate (EP)

JORDAN, Arthur Wayne — Sidney
Mathematics (EP)

KUSS, Mrs. Margaret Helen — Cobble Hill
English (EP)

LEE, Earl Raymond — Wellington
Intermediate (EP)

LOVERIDGE, Robert Douglas — Penticton
History (EP)

LUVISOTTO, Ferinando Giovanni — Nanaimo
Geography (EP)

MERRY, Mrs. Grace Eleanor — Cobble Hill
Primary (EP)

POGSON, Mrs. Jean Livingstone — Victoria
Combined (EP)

RANNIGER, Beverley Carol — Nanaimo
Intermediate (EP)

STRACHAN, James — Brentwood Bay
Art Education (EP)

TAYLOR, Donald Lloyd — Duncan
Geography (EP)

TAYLOR, Oliver Wayne — Victoria
English (EP)

THOMPSON, Della Joyce — Victoria
Primary (EP)

THOMPSON, Mrs. Mona — Boswell
Intermediate (EP)

THOMSON, Eric Walter — Victoria
Intermediate (EP)

TOMLINSON, Robert James — Victoria
Intermediate (EP)

TURNER, Allen Warren — N. Surrey
Science Education (EP)

VINDEN, John Keith — Victoria
Intermediate (EP)

Secondary Program

BRODIE, Neil Whitman — Wellington
Geography and History

BRUNN, Mrs. Dianne Elizabeth — Victoria
Double Art

COLLETT, David Frank — Victoria
English and History

EARNSHAW, Mrs. Gladys Isabel — Victoria
English and History

HARRIS, Leslie Robert — Victoria
Geography and History

HAVELAAR, William Justus — Victoria
English and French

HORGAN, Mrs. Eleanor Frances Grace
Art and English — Victoria

IZARD, Cynthia Margaret — Victoria
English and French

JACKSON, Garnet Louis — Victoria
Geography and History

JONES, Mrs. Glenda Jane — Victoria
English and French

JORGENSON, Hans Preben — Comox
Geography and Mathematics

KING, Mrs. Margaret Elizabeth — Victoria
Geography and History

KIRBY, William Lionel — Victoria
Geography and History

McWHIRTER, Robert David — Victoria
Geography and History

MARTIN, Harold Charles — Castlegar
Double Industrial Art

OSBORNE, Gordon Leslie Samuel — Victoria
Geography and History

SEYMOUR, Francis Hugh — Qualicum
Geography and History

TULLOCH, James Robert Ernest — Chase
Double Industrial Art

WETMORE, Robert James — Victoria
Geography and History

Photographs Not Available

Bachelor of Science

FIBIGER, Hans Christian — Victoria
Honour in Psychology

McMILLAN, Ronald William — Victoria
Honour in Mathematics

BUTTON, Owan Allen — Victoria
Biology and Zoology

DAVIS, Michale Duncan — Sydney
Biology and Zoology

HADLAND, Victoria Elizabeth — Victoria
Biology and Zoology

HURST, Robert Edward — Victoria
Biology and Zoology

TURNER, Douglas William — Victoria
Chemistry and Zoology

WYLIE, Douglas James — Victoria
Mathematics and Physics

Bachelor of Arts

ARMSTRONG, Mrs. Alison Agnes — Victoria
Honour in English

McKENZIE, Mrs. Audrey Elaine — Victoria
Honour in Psychology

TURNER, Eleanor Jane — Victoria
Honour in English

WEIR, Douglas Allan — Chapman Camp
Honour in Geography

ALEXANDER, John Ivor — Victoria
English and Mathematics

BANFIELD, Julie Grace — Victoria
Psychology and Zoology

BIRCH, Kenneth Benjamin — Victoria
English and History

THOMAS, Dianne Margaret — Victoria
Economic and Political Science

BURDEN, George William — White Rock
History and Mathematics

CAVIN, Roberta Marie — Fanny Bay
English and Psychology

CHAMBERS, Bruce — Victoria
Geography and Political Science

COLWELL, Eleanor Jean — Victoria
Psychology and Sociology

ESSELMONT, Adrienne Theodora
English and History — Ottawa, Ont.

FORTGE, Peter Robert — Victoria
Mathematics and Psychology

GAGE, Daphne Margaret — Victoria
English and French

GOFF, James Arthur — Victoria
Geography and History

GRANT, Leida-Marie Adelaide — Victoria
English and Theatre

GRAY, Keith Eric — Victoria
Economics and Geography

HINDLE, Deborah Suzanne — Victoria
English and Political Science

JELINEK, Henrietta Marie — Victoria
History and Russian

JESPEISON, Ivan Frederick — Victoria
Political Science and Sociology

KENDREW, John David-Ross — Sooke
Psychology and Zoology

KOMAR, Anita — Victoria
History and Mathematics

LASHMAN, Terry Ojmar — Duncan
Economics and Political Science

McCOOEY, Owen Patrick — Victoria
English and History

WURZER, Yvonne Shirley — Cranbrook
English and History

MULLIN, Andrea Gayle — Victoria
Psychology and Sociology

MURPHEY, Terrence Gerald — Victoria
Economics and Political Science

NESBITT, James Robert — Victoria
English and History

OLIVER, Dennis MacKintosh — Victoria
English and History

PAUL, Ian Archibald Noad — Victoria
History and Mathematics

POLLOCK, David Michael — Victoria
Geography and Mathematics

STEELE, John Hargreaves — Victoria
English and History

STEVENS, Harvey Lewis — Port Colborne, Ont.
Psychology and Sociology

VAN de HAVE, Jan Cornelis — Cobble Hill
English and History

flowers·
glass & pottery
giftware·

Yours for Personal Attention

ballantyne's

900 douglas

CHEW EXCAVATING LTD.

"We Move the Earth"

RENTALS – CONTRACTS

• DIGGERS
• LOADERS

★ COMMERCIAL
★ INDUSTRIAL
★ RESIDENTIAL

• BULLDOZERS
• TRUCKS

4839 W. Saanich **479-7141** Victoria

Penny-wise and dollar-wise,
The student who would like to rise,
Will use this saving stratagem
A bit each week in the B of M!

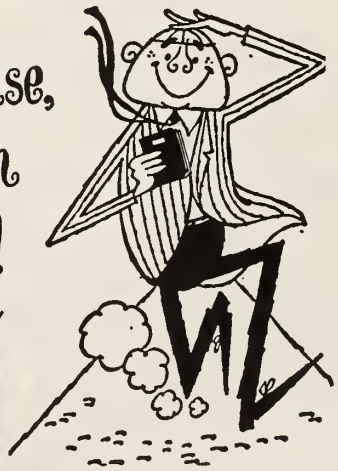

BANK OF MONTREAL
Canada's First Bank for Students

A big step on the road to success
is an early banking connection

"MY BANK"
TO 3 MILLION CANADIANS
B of M

University of Victoria Campus Branch: R. H. HACKNEY, Manager

DALBY'S CAMPUS SHOP

- Cosmetics
- Health Needs
- Films and Photo Finishing
- Greeting Cards and Gifts
- Magazines and Pocket Books
- Confectionery and Tobacco
- Sundries

— SERVING **YOU** IN THE UVIC
CAMPUS SERVICES BUILDING

. . . For Complete PRESCRIPTION SERVICE

Dalby's Pharmacy Ltd.

3828 Cadboro Bay Road

477-2131 FREE DELIVERY 477-2333

The Chevron ABOVE ALL . . . means service

At the sign of the Chevron
We take better care of your car

STANDARD OIL COMPANY OF
BRITISH COLUMBIA LIMITED

Courtesy . . .

Island Tug & Barge
LIMITED

Harbour, Coastwise and Deep-Sea Towing

MARINE SALVAGE

Phone 385-7711 VICTORIA, B.C.

the confidence of our customers is our greatest heritage!

Eaton's has grown in size and importance on customer-confidence—on the faith the buying public places not only in the selections and values, but in the descriptions found in Eaton Advertisements. One of the first steps in customer-confidence is the realization that what an Eaton ad says about goods and prices can be trusted.

If we should have any doubts concerning claims of quality, the merchandise must be tested and the statements approved by our Research Bureau before the descriptions may be used. More important, perhaps than anything else in establishing customer-confidence in Eaton's advertising is the policy laid down by the founder of the firm—"Goods Satisfactory or Money Refunded".

EATON'S

ARCADIA SHOE SERVICE

642 Yates St., Victoria **Phone 383-9635**

COMPLETE DYEING
AND REPAIR SERVICE

GIVE YOUR LAST YEAR'S
SHOES THIS YEAR'S LOOK!

Before exams students make tracks to end it all.

CANADA'S FIRST LIFE ASSURANCE COMPANY
WISHES YOU SUCCESS
IN THE YEARS AHEAD

The STANDARD LIFE ASSURANCE LIMITED

1041 FORT ST. VICTORIA, B.C.

for the latest in hair styling

maison georges

PANDORA SALON
747 Pandora Ave.
382-4641

EXECUTIVE SALON
726 Humboldt St.
388-4532

FORT STREET SALON
669 Fort St.
388-5585

FOR QUALITY AND VALUE . . .

FORD GALAXIE 500 4-DOOR HARDTOP

IT'S FORD . . .

Falcon - Fairlane - Mustang
Galaxie - Custom - Thunderbird
Cortina - Anglia - Ford Trucks

Peter Pollen FORD SALES LTD.

1060 Yates at Cook, Victoria, B.C. / Telephone 384-1144

FOR

THAT TRIP HOME

fly

AIR CANADA

Hall-Fairfield Music Centre Ltd.

Musical Instruments and Supplies

Phone 385-8342 — 728 Fort St., Victoria

Al Hall — George Fairfield

BOOKS

TEXTS
PAPERBACKS

University of Victoria BOOKSTORE

NEW METHOD

Young adults having grown up in Victoria are very well aware of the Nelsons New Method Service and Quality.

Through the pages of THE TOWER, New Method offers these attractive services to all men and women attending the University of Victoria.

NELSONS

NEW METHOD

COMPLIMENTS OF

F. W. FRANCIS LTD.

JEWELLERS

1684 Douglas Street

Victoria, B.C.

OFFICE PLANNING CONSULTANTS

STUDENTS DESKS AND CHAIRS

MONK OFFICE SUPPLY LTD.

754 Broughton St. **Victoria, B.C.**

Dr. Taylor takes part in student activities — Dean Jeffels waits to join in.

Victoria Theatre Guild

The original home of amateur theatre in Victoria

Presents six good plays a year at
Langham Court (Rockland near Linden)

Students Admission Prices
Student Membership Rates

University REALTY LTD.

Real Estate - Insurance - Mortgages

Conveniently Located at the
SHELBOURNE SHOPPING PLAZA

3639 Shelbourne St. **Phone 477-1855**

congratulations
to the
explorers
of
tomorrow
. . .

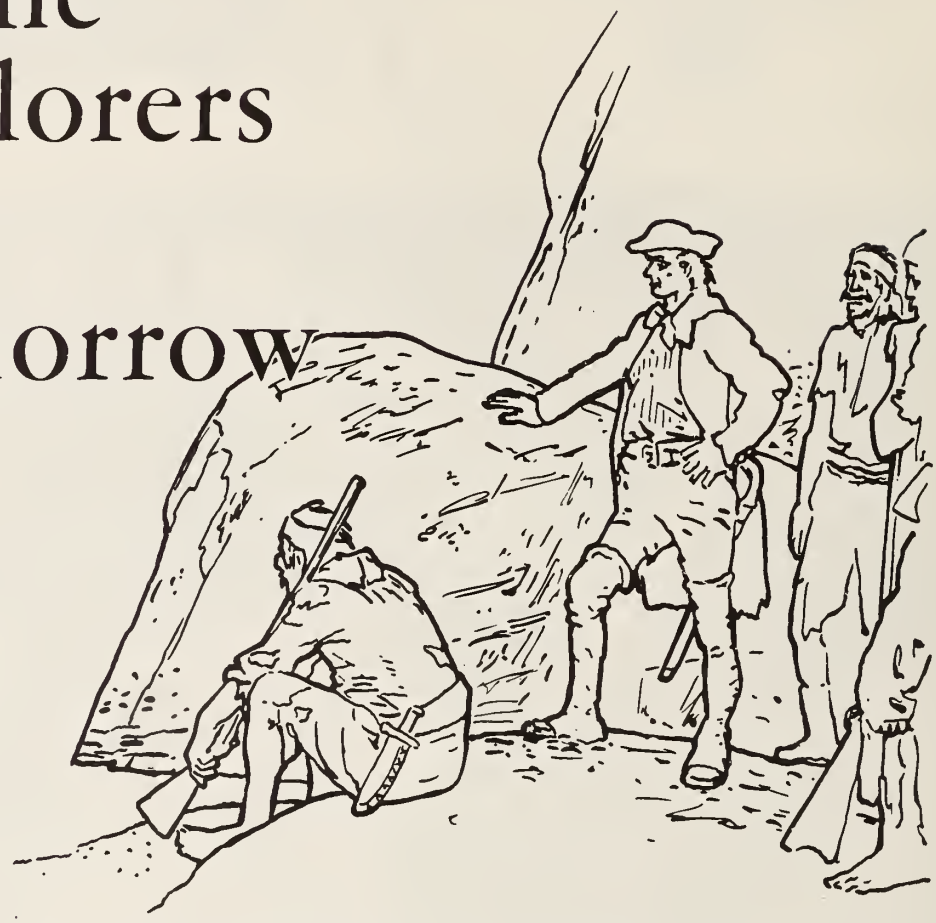

As the explorers of yesterday opened doors to new horizons, may you now go forward to help discover new vistas in the age of space.

Woodward's

YOUR FAMILY SHOPPING CENTRES

OUR CONGRATULATIONS

AND

BEST WISHES

TO THE 1966 GRADUATES

OF

THE UNIVERSITY OF VICTORIA

A

TOWER OF STRENGTH

TO

OUR CITY AND PROVINCE

THE TORONTO-DOMINION BANK

"Where People Make The Difference"

Save TIME and ENERGY with the convenience of WORRY-FREE HOME DELIVERY of a Supermarket of Hometown, Fresh Dairy Products from

Northwestern Creamery Ltd.

The HOME of

"VELVET ICE CREAM

Phone 383-7147

Greater Understanding through

Modern Visual Aid Equipment

supplied by

Victoria Photo Supply Ltd.

1015 Douglas Street

VICTORIA

"AUDIO VISUAL SPECIALISTS"

the Bay

in Victoria . . .

The Store that goes Forward . . .

The Company that is not only first with service and satisfaction –but first with career opportunities for enterprising young men. At The Bay there really is everything from experienced advice in home furnishings and decorating, to planning the catering for a dinner party or wedding.

The Bay means the best merchandise you can buy in the latest styles at low prices; The Bay means prompt, courteous service– and a willingness to go out of the way to help you, that in this "automated" day and age is becoming the exception, rather than the rule.

Whether you're thinking of the future or not; whether you decide to live in Victoria or leave for other parts of Canada, we hope that you'll remember the wonderful world of shopping and service in store for you at The Bay wherever you are!

Sub-expansion in the hole

Wade, Stockdill, Armour & Partners

ARCHITECTS and DESIGNERS

VICTORIA VANCOUVER

Campus coiffures Ltd

Student Services Building
University of Victoria
Phone 477-3523
and
Oak Bay Beauty Salon
1505 Wilmot Place
Phone 382-2833
Extends a Welcome to All

Specializing in
Hair Cutting - Hair Styling - Permanent Waving
Bleaching - Coloring - Hair Pieces and Wigs
Cosmetics by "Dermetics" J. P. Lowe

Empress Motors Ltd.

GENERAL MOTORS DEALER IN VICTORIA

·PONTIAC ·ACADIAN ·BEAUMONT ·BUICK ·VAUXHALL ·GMC TRUCKS

GOODWILL USED CARS

• GM Parts • Guardian Maintenance Service • Painting
• Collisions Repairs • Insurance Estimates
• GMAC Budget Terms • MIC Insurance

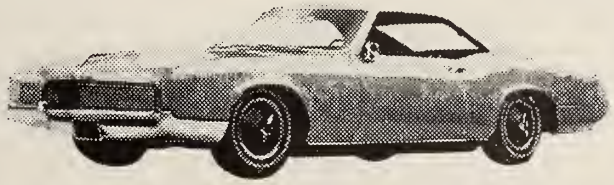

'66 Riviera Buick

'66 Pontiac Parisienne

900 Fort Street at Quadra Open till 9 p.m. **382-7121**

when you Bank with us

you benefit from modern, progressive services, and over ninety years' banking experience. Call into your nearby Commerce branch this week. You'll like the friendly, efficient service.

CANADIAN IMPERIAL
BANK OF COMMERCE
Over 1300 branches to serve you

ISLAND PACIFIC OIL LTD.

STANDARD HEATING OILS

STANDARD

- Heating Oils
- Moffat Furnace
- Sales and Service
- Oil Burner Repairs

1676 Douglas St. **386-2471**

SMITH'S

FOR

GREETING CARDS
PAPERBACK BOOKS
PERIODICALS
(English and French)

SMITH'S PICTURE SHOP

736 Yates Street **Phone 382-1131**

SHOP "CAPITAL"

FOR SAVINGS AND SERVICE

Specializing in—

- **FASHION FABRICS**
  The Latest Materials and Patterns etc. for less
- **CAMPING GEAR**
  Lifejackets, tents and the most complete stock of sleeping bags in town.
- **CASUAL WEAR**
  Clothing for the entire family and a complete line of shoes for all the family.
- **OUR "HIDEAWAY"**
  Electronic gear and parts

CAPITAL IRON & METALS LTD.

AND

CAPITAL SUPPLY COMPANY

1824-32 Store St. **385-9703**

Morrison's on Douglas

CORVAIR
EPIC

CHEVELLE
CHEVY II
OLDS F-85
CHEVROLET
CAPRICE and IMPALA
OLDSMOBILE
CADILLAC

The most active new and used car dealership in Victoria . . . both sides of Finlayson at Douglas Street . . . NEW G.M. PRODUCTS, outstanding G.M. Guardian Maintenance Service, and the largest Parts Stock on the Island.

The Island's Largest and Most Progressive Dealer

MORRISON
CHEVROLET OLDSMOBILE LTD.

3050 DOUGLAS STREET AT FINLAYSON
PHONE 385-5777

"Mid-term today? You're joking!"

Member of

CONTACT LENSES

What da they cost? What are they mode of? Can they be worn all the time? More people are interested in and more people are wearing Contact Lenses than ever before, consequently we are osked many questians every day about these miracles of plastic. We have prepared a pamphlet which answers most of the questions you might ask. It is free and we would be glod ta send you one.

Prescription Optical

EV 4-5914
Campbell Building
1025 Douglas Street

EV 4-7937
Medical Arts Building
1105 Pandora Avenue

Also at

159 Trunk Road, Duncan, B.C.

Telephone 746-6041

PUT YOUR SUMMER EARNINGS

TO WORK

AT 4½%

IN A SAVINGS ACCOUNT

WITH

MONTREAL TRUST COMPANY

1057 FORT STREET

VICTORIA, B.C.

HEARTIEST CONGRATULATIONS TO
THE 1966 GRADUATING CLASS OF THE UNIVERSITY OF VICTORIA

EXPANDING WITH VICTORIA

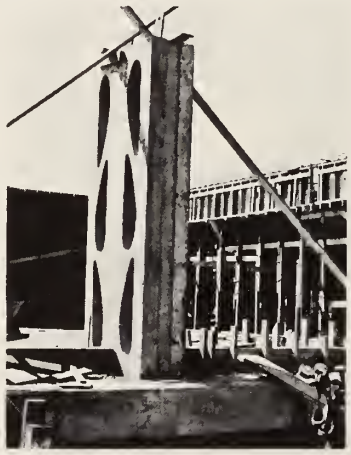

FARMER CONSTRUCTION LTD.

GENERAL CONTRACTORS

Contractors for the Students' Union Building, Elliot Building, Student Residences, and the new Education-Arts Complex.

2925 DOUGLAS STREET **388-5121**

MARGO BEAUTY STUDIO

Dedicated to More Beautiful Women

Victoria's Largest Staff of Fully Qualified Hairdressers

★ ★ ★

Free, Easy . . . and Unlimited Parking

★ ★ ★

Three Modern and Convenient Locations

★ ★ ★

Open Six Days a Week to Serve You Better

Shelbourne Plaza
477-1815

Mayfair Centre
388-4238

Cadboro Village
477-1869

Bird's-eye view of the Elliot Building

Before

Distinctive
Hair Styles
for
Men

After

CAMPUS BARBER SHOP

F. DIANA

Big man on campus?

When you've an important class or Society function to organize . . . an out-of-town visitor to look after . . . call on us.
Remember, hospitality is **our** subject.

THE **EMPRESS HOTEL** VICTORIA, BRITISH COLUMBIA

Canadian Pacific - TRAINS / TRUCKS / SHIPS / PLANES / HOTELS / TELECOMMUNICATIONS / WORLD'S MOST COMPLETE TRANSPORTATION SYSTEM

MR. B. A.

"ALWAYS GLAD TO SERVE YOU"

THE BRITISH AMERICAN OIL CO. LTD.

Dickson's

FOR THE FINEST CUP

COFFEE — TEA

★ ★ ★

Dickson Importing Co. Ltd.

Vancouver — Victoria — Kelowna
Prince George — Winnipeg — Calgary

Munday's

1203 Douglas Street

Victoria's Leading Centre

of Fine Fashion Footwear,

Handbags and Hosiery

Including such names as

Capezio, Fun-Eli

Shenanigans

Caressa, Amalfi

Cloud Soft

Joyce

SPECIALIST IN

ROOFING - INSULATION

EAVESTROUGHS - FLOOR COVERINGS

PLASTIC AND CERAMIC WALL TILE

PARKER, JOHNSTON LTD.

1314 Broad St. **382-9181**

TRAVEL IN LUXURY

For your convenience we maintain a large fleet of modern inter-city type motor coaches with which to provide the latest in group transportation at moderate cost.

For further Facts, Rates, etc., Contact:

VANCOUVER ISLAND COACH LINES LTD.

710 Douglas St. **Phone EV 5-4411**

— GROWING WITH VICTORIA —

DAVID

MOTORS LTD.

VOLVO • DATSUN • STUDEBAKER

Sales and Service

1101 YATES AT COOK

EV 6-6168

Campus Life at a Glance

This is the END . . .

Advertisers' Index

	Page
Acadio Shoe Service	93
Air Canada	94
Ballantyne Bros. (1958) Ltd.	90
Bank of Montreol (Uvic Compus Branch)	90
British American Oil	104
Campus Barber Shop	103
Campus Coiffures Ltd.	99
Canadian Imperiol Bonk of Commerce	100
Capital Iron ond Metols Ltd.	100
Chew Excavating Ltd.	90
Dalby's Campus Shop and Pharmacy	91
David Motors Ltd.	105
Dickson Importing Co. Ltd.	104
Eaton's	92
Empress Hotel	103
Empress Motors Ltd.	99
Farmer Construction Ltd.	102
F. W. Froncis Ltd.	95
Hall-Fairfield Music Centre Ltd.	94
Hudson's Bay Co.	98
Island Pacific Oil	100
Island Tug ond Barge Ltd.	91
King Bros. Ltd.	89
Moison Georges	93
Margo Beauty Salon	103
Monk Office Supply	95
Montreal Trust Co.	102
Morrison Motors Ltd.	101
H. E. Munday and Sons	104
Nelson's New Method Laundry	94
Northwestern Creomery Ltd.	97
Porker and Johnson Ltd.	105
Peter Pollen Ford Soles	94
Prescription Opticol	102
The Royol Trust Co.	89
The Standord Life Assurance Compony	93
Smith's Picture Shop	100
Standard Oil Co. of B.C. Ltd.	91
The Toronto Dominion Bank	97
University of Victorio Book Store	94
University Realty	95
Vancouver Island Coach Lines Ltd.	105
Victorio Photo Supply	97
Victoria Theotre Guild	95
Wade, Stockdill, Armour and Portners	99
Woodward Stores (Victoria)	96

Cable Address: "KIBRO"

Day 384-1174
Night 384-1653

KING BROS. LIMITED

Customs Brokers **Forwarders**

Steamship Agents

910 LANGLEY STREET
Post Office Box 577
VICTORIA, B.C.

You probably haven't have much need for a customs broker or steamship agent so far in life.

But you might in the future.

Keep us in mind.

" . . . always on call"

THE ROYAL TRUST COMPANY

EXECUTORS and TRUSTEES
RENTAL MANAGEMENT
REAL ESTATE SALES
MORTGAGES FINANCIAL AGENTS
SAVINGS and DEPOSIT ACCOUNTS

Victoria Office: Royal Trust Building
Corner Government and View Streets
Phone 388-4311

JOHN W. BAYNE, Manager

OFFICES ACROSS CANADA

Endless

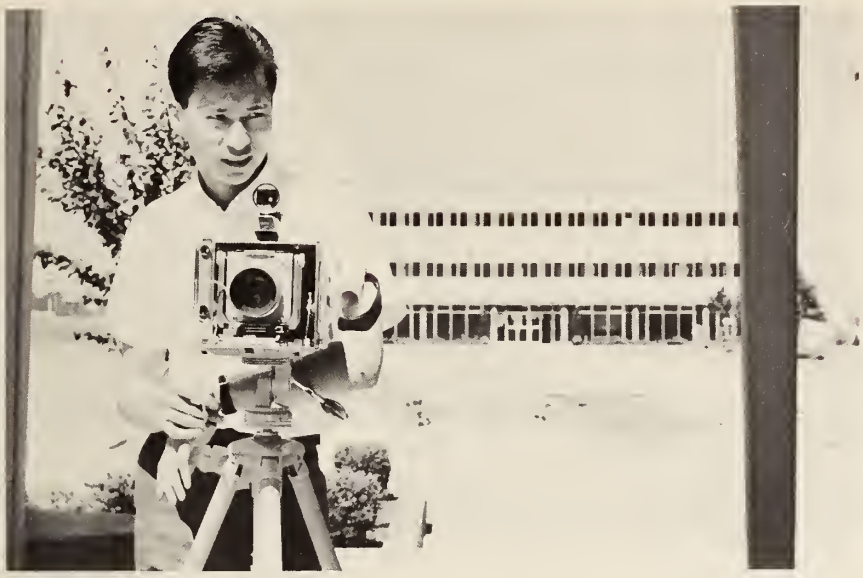

Editor's Message

All good things must come to an end and I am glad that this is the end of Tower for another year. I would like to extend a warm welcome to my successor and hope that he will arm himself with fresh new blood.

Tower 66, as my predecessor has pointed out, is different. How? I ask you to judge for yourself. I confess that some changes have been made simply for the sake of changing, but I would like to believe that most were made for the better.

Again I would like to stress that the success of a yearbook is based on photography and layout. Here then, I would like to thank all the photographers for the thousands of photographs that littered my waste paper basket . . . would you please remove them?

I would also like to thank the entire staff for their hard work and the advertisers for their support.

Tower 66 is produced on your behalf, and, I hope you enjoy it.

Yours,

Ben Low, Editor.

editor:

Ben Low

advertising manager:

Doug Okerstrom

copy writers:

Joanne Drewey
Alex Muir
Ben Low

photographers:

Wm. E. John (pro)
Blanshard Photographers
Tom Gore
Tony Reynolds
Ian Anguish
Dave Shelton
John Turner
Eric Wainwright
Ben Low
and Others

printers:

Acme-Buckle Printing
Victoria, B.C.

Evergreen Press Ltd.
Vancouver, B.C.

UVIC ARCHIVES

(sc)
LE3
V45 T4
1966